Vmag™

ALL STACKED • ALL NATURAL

VOLUPTUOUS.COM

Volupt®

HOLIDAY 201

THE SCORE GROUP®

GIANT TITS IN TIGHT TOPS

SALE TO MINORS IS FORBIDDEN

BEVERLY PAIGE GOES ALL THE WAY!

HITOMI MADE IN JAPAN

BACK BY POPULAR DEMAND

MICKY BELLS

Hey, buddy, pay attention to your wife!

She might be the next great SCORE Girl!

Some of our best model scouts are readers like you: guys who have a busty wife or girlfriend or know a girl who's perfect for *SCORE*. Kelly Christiansen, our 2011 Model of the Year, is a reader's wife, and now she and her husband are enjoying all the rewards that come with being a *SCORE* model. Know a girl who's got what it takes? Have her call our studio, toll-free in the U.S. and Canada, at **1-877-726-7339**. Elsewhere, the number is **+1-305-662-5959**.

Visit us online at BeASCOREModel.com

V-mag™

HOLIDAY 2011

CONTENTS

VOLUME 18, NUMBER 13

DEPARTMENTS

5 V-MAIL
Readers chime in about the tits and slits and the ladies of V-mag!

FEATURES

12 V-MAG DVD PICK: *ALL STACKED, ALL NATURAL 2*
11 curvaceous and horny babes get turned-on and then get off!

28 V-MAG INTERVIEW: MICKY BELLS
We caught up with the queen of cleavage, Micky Bells and she told us all about her tits and sex life!

PICTORIALS

20 MASERATI & DESIREE XXX
37 LANEA LOVE
44 CATT GREEN
52 HITOMI
60 STEFANI
66 RENEE ROSS
79 LOLA
90 BEVERLY PAIGE XXX

NOTICE: THIS IS ADULT MATERIAL
All of the performers/models, and all of the characters that they portray, were over 18 years of age at the time of the photography. The content is inappropriate for minors and appropriate care should be taken to ensure that it is not viewed by anyone under 18 years of age.

Voluptuous (ISSN #1087-7657) is published 13 times a year, monthly, plus an additional issue in Dec. for $59.95 per year in the USA and $99.95 (U.S. funds only) in Canada, by The Score Group, 1629 N.W. 84 Avenue, Miami, FL 33126. Periodicals Postage Paid at Miami, FL and Additional Mailing Offices. POSTMASTER: Please send address changes to: Voluptuous, 1629 N.W. 84 Avenue, Miami, FL 33126.

Catt Green shows off her teen tits for the first time!

TRY Vmag™ ON FOR SIZE!

Gya Roberts shows you how she likes her HH-cups handled in the December 2011 issue!

6 ISSUES FOR ONLY $29.95

Issue after issue, *Voluptuous* magazine brings you the finest all-natural, big-titted women on Earth. Now you can give the advantages of a subscription a try and save big! For a limited time, we're offering you 6 issues of *Voluptuous* for only $29.95. That's right! This is your chance to get the world's number one big-tit magazine delivered discreetly to your home or P.O. box. But don't delay. This special offer expires February 7, 2012.

- **Never see the "Sold Out" sign!**
- **Delivered discreetly every four weeks!**
- **15% savings off every SCORE Group video, DVD & back issue!**
- **The hottest natural, big-tit XXX action!**

SAVE OVER 60%!

ON THE INTERNET www.eBoobStore.com **UNITED STATES & CANADA** 1•800•421•0760
INTERNATIONAL ORDERS +305•662•5959 **24-HOUR, 7-DAY FAX** +305•662•5952

MAIL TO: The SCORE Group (Dept. VO1311), 1629 N.W. 84 Avenue, Miami, FL 33126 USA

YES, Send me 6 issues of *VOLUPTUOUS* FOR ONLY $29.95/C$49.95/£30.95/€35.95

Allow 4-to-8 weeks for delivery of first issue. All magazines will arrive in a discreet envelope to protect your privacy. By signing below, you certify that you are at least 18 years old. We accept checks or money orders in U.S. dolars, Canadian dollars, UK pounds and Euros only. All other countries: $49.95 U.S. Credit card orders must provide exact billing address if different from mailing address. New and current subscribers to *Voluptuous* will automatically save 15% off all merchandise available in *Voluptuous*. This discount applies to SCORE Group products only, to be deducted prior to the addition of any S&H charges where applicable. Plus, new and current U.S. subscribers receive FREE S&H on all SCORE Group products for the length of your subscription. *No discounts on magazine subscriptions. Some additional restrictions may apply. **15% discount available to U.S., Canada, U.K. & Mexico subscribers only**.

➤ **Please Indicate:** ❑ ***New*** ❑ ***Renewal*** *All special offers mentioned above are non-transferable and are applicable as long as your *Voluptuous* subscription remains current. Discounts and free shipping offers cannot be combined with any other discount offers and may be revoked at any time at the sole discretion of *Voluptuous* and/or The SCORE Group.

➤ **Payment Method:** ❑ **Check** ❑ **M.O.** ❑ **MASTERCARD** ❑ **VISA** ❑ **DISCOVER** ❑ **AMEX**

Card#_____ Exp._____ Security code_____ Amex Security code_____ Name_____ Age____

Address_____ City_____ State_____ Zip/Post code_____

Country_____ Email_____ Signature_____ VO1311

Credit Card Orders Will Not Be Processed Without A Signature

V mail

SEND YOUR LETTERS TO:
V-Mail, 1629 N.W. 84th Ave.,
Miami, Florida 33126 USA
Fax: 305-662-8922
EMAIL:VOLUPTUOUS@SCOREGROUP.COM

Legendary fan favorite, Samantha 38G spreads wide and plumper newcomer, Charlie Cooper squats low in boots. Even in this pencil drawing, their hotness cannot be denied!

MORE ILLUSTRATIONS FROM OUR PAL, H.D.

Dear *Voluptuous*,

Here are a few more drawings of some of my favorite V-girls. I'm sure fans will appreciate Samantha, Charlie Cooper and the Dominican trio, Kristina Milan, Miosotis and Vanessa Del Mar. As always, best wishes and thanks for featuring my art in V-mag.–H.D., via the Internet

BRA GIVEAWAYS ARE WHAT MAKE V-MAG #1

Dear *Voluptuous*,

I have always appreciated the quality of your magazine and the great lengths your staff goes to to ensure that the fans are always happy. You guys feature more newcomers than any of your competitors and models always look amazing. But, that is not what seperates you from the rest. What real-

Ever since they made their debuts in V-mag, the busty babes from the Dominican Republic, Kristina Milan, Miosotis and Vanessa Del Mar have been WOW'ing readers with their massive racks. Here, fan artist, H.D., captures their stacked splendor in great detail.

ly makes V-mag the best big-boob mag around are your bra giveaways. I haven't won one, yet, but I always enter the contest. I think it's great that you give the fans a chance to win something worn by their favorite models. You guys are really awesome.–U.O., Detroit, Michigan

Hi U.O., Thanks for your letter and make sure you enter Gya's bra giveaway below. Good luck, buddy!

BUSTY BRIT BABES FLOAT HIS BOAT

Dear *Voluptuous*,

I am writing you this letter while staring at the covergirls of the September and October 2011 V-mags. Terri Jane AND Leanne Crow within a month of each other? I almost jacked myself blind! I love these new British models. They are beautiful and I can only imagine what they sound like when they talk dirty with their sexy,

British accents. I have always had a thing for girls from the UK, but these women blow all of my kinky fantasies out of the water. In fact, you could say that they really float my boat, if you know what I mean. Their tits are amazing! I think that you guys are doing a great job scouting for new models. You certainly did a good job with these two issues. If you keep on featuring all of these Brit babes, I will be a subscriber for life! Thanks for all of your great work!–D.D., Aurora, Colorado

BRA GIVEAWAY

Do you want to get your hands on Gya's bra from her December 2011 layout?

ENTER TO WIN HERE!

*To enter, send a letter to The SCORE Group, WIN GYA'S BRA at 1629 N.W. 84th Avenue, Doral, Florida 33126 and include your name, mailing address and date of birth. A winner will be chosen at random by the V-mag staff and announced in an upcoming issue. This contest ends on February 28, 2012.

Vmag Holiday 2011

PUBLISHED BY THE SCORE GROUP

JOHN FOX *president & CEO*
MARIA GUERRERO *editor*
ADAM SMOOT *art director*
ELLIOT JAMES *associate editor*

PRODUCTION

MICHAEL FEDERICI
print operations manager
ANDRES BASTIDAS
network systems manager

CUSTOMER SERVICE AND SUBSCRIPTIONS

For inquiries regarding existing *VOLUPTUOUS* subscriptions, please write to:
***SCORE* Customer Service**
1629 N.W. 84th Avenue, Miami, FL 33126 USA
For 24-Hour Credit Card Orders:
Phone: 305-662-5959 Fax: 305-662-5952
Email: cservice@scoregroup.com

CIRCULATION

BOB CERMAK *N.A. circulation manager*
Email: bcermak2001@verizon.net
DAVID EMERSON *UK circulation manager*
Phone: 07798-626665
Email: davide@ukdltd.com

NORTH AMERICAN DISTRIBUTION

CURTIS CIRCULATION COMPANY
730 River Road
New Milford, NJ 07646-3048 USA
Phone: 201-634-7400 Fax: 201-634-7499
MIKE D'EMIDIO *account executive*
DEBBIE WHELAN *international sales*

UK EDITION

COMAG
Tavistock Road, West Drayton,
Middlesex, UB7 7QE UK
Phone: 01895 433600 Fax: 01895 433602
DUNCAN AMBLER *account manager*

ADVERTISING

AMERICAN MEDIA WORKS
JOHN ROMANO & JAIME ROMANO
account executives
Phone: 914-273-6309 Fax: 914-273-3215
Email: JR228@aol.com

The records required by 18 USC 2257 and associated regulations with respect to this product (and all graphical materials associated therewith) are kept at the office of the Publisher at the following location: Custodian of Records,The SCORE Group, a division of Quad Int'l., Incorporated, 1629 N.W. 84th Avenue, Miami, FL 33126 USA.

Retail price: USA: $8.99; Canada: $9.99; UK: £4.50. Bonus Edition: USA: $11.99; Canada: $13.99. Holiday 2011. Vol. 18, No.13 (on sale October 18, 2011). © 2011 by The SCORE Group and Quad Int'l., Incorporated, all rights reserved. Republishing in whole or in part, including, but not limited to, any electronic media, is expressly forbidden except with written permission of The SCORE Group. *Naughty Neighbors*®, *Leg Sex*®, *40Something*®, *Voluptuous*® and *SCORE*® are registered trademarks of The SCORE Group and Quad Int'l., Incorporated. All persons depicted herein were at least 18 years of age at the time of the photography. Editorial Office: 1629 N.W. 84 Ave., Miami, FL 33126. Publisher disclaims all responsibility to return unsolicited material, and all rights in materials published vest in The SCORE Group and Voluptuous. LETTERS are assumed to be for publication, unless otherwise endorsed, and may be edited. This periodical is sold subject to the following conditions: it shall not be lent, resold, hired out or otherwise disposed of in a mutilated condition or in an unauthorized cover by way of Trade, except at the full retail price, or affixed to or as a part of any publication or advertising, literary or pictorial matter whatsoever, without the expressed written consent of the publisher. Any similarity between an individual person or people depicted in the fiction or artwork in this magazine and any real person or people is purely coincidental and is not intended as a representation of any particular individual or class of people. **PRINTED IN CANADA**

MODELS WANTED!

WE PAY FINDER'S FEES

ELAINA GREGORY'S 34N-CUP BIKINI BUSTERS!

Ever thought about modeling? This is your chance to make a dream come true.

V-mag is looking for attractive, full-figured, all-natural (no breast enhancement) women to photograph at our studio in Miami, Florida. Models will appear in *Voluptuous* magazine and receive generous compensation. If you feel you have what it takes, call our studio today toll free in the U.S. and Canada at 1-800-96-SCORE. Or, learn all the details by visiting our website BeASCOREmodel.com today.

SEND US YOUR TEST SHOTS TODAY!

The photos you send in will not be published! They are only used to analyze your potential. Mail us a minimum of four fully-nude photos: head-to-toe front, side profile and back and at least one nude closeup from the waist up. Include the model's name, age, address and contact information to Director of Photography, The SCORE Group, 1629 N.W. 84th Ave., Miami, FL 33126. You may also email four jpeg photos shot as instructed above and including the model's information to model@scoregroup.com. Remember, submitted photos are for evaluation only and are never published without the model's written consent.

SCAN QR CODE FOR MORE INFORMATION

SCAN WITH A SMART (CAMERA) PHONE

QUICK ACCESS TO
http://www.beascoremodel.com/

Fans cannot get enough of the heavily tattooed, massive-titted Dors Feline. We receive dozens of letters every month asking for bonus shots of this stunner.

HE LOVES V-MAG, TITS AND DORS FELINE

Dear *Voluptuous*,

I have been a huge fan of V-mag now for over a decade. You guys do a great job! I'm from the UK and I'm so proud to see so many voluptuous, beautiful, sexy British girls in the magazine. I am also fond of big, natural tits. They are my favorite. Not that I have anything against women who are augmented, it's just not for me. I'm sorry, but if they're not real then it just kills it for me! I also prefer the way that real tits feel and look when they bounce up and down.

Anyway, since the beginning of 2011 we have had some beautiful girls from the UK turn up on the pages of V-mag and all I have to say is thank you.

THANK YOU! Girls like Ashley Sage, Karla James, Terri Jane and Leanne Crow who are all so damn sexy and perfect 10's.

But if I had to choose one lady that I find so beautiful and captivating in every way…a perfect and special lady that is absolutely stunning, it would have to be Dors Feline. I really don't know where to start. I think that she is so beautiful to look at in every way. She is perfect from head to toe. She has such a beautiful face and pretty smile. I like her brunette hair and her dark brown, bedroom eyes. I like her tattoos, as well. I would love to lay her down naked and get up close and personal and check

Continued on page 18

There are a lot of busty babes from the UK making their way onto our pages. Newcomers Terri Jane and Leanne Crow are already fan favorites!

ATTENTION: Voluptuous SUBSCRIBERS ARE YOU MOVING? TELL US QUICKLY!

The U.S. Post Office only forwards periodicals-rate mail for 60 days, so we must have your new address within three weeks of your move to guarantee that you'll get all your issues. We cannot be held responsible for non-delivery of issues due to your address change.

MAIL TO:
Voluptuous Change of Address
1629 N.W. 84 Avenue
Miami, FL 33126 USA
Please include your mailing label or a legible copy.
email: cservice@scoregroup.com

V-mag™ MASTER DVD & VIDEO ORDER FORM

BUY 3, GET YOUR 4TH VIDEO FREE*

NEW AND EXCLUSIVE DVD RELEASES FROM V-MAG!

ALL STACKED, ALL NATURAL 2 ..... $39.95
❑ REGION-FREE DVD (#VD250D)
Diane Poppos, Cherry Brady, Taylor Steele, Aileen Ghettman, Camelia Davis, Sunshine, Carrie Ashton, Michelle May, Anna Carlene, Jana and Denisa cum just for you!

MONTEGO BABES $39.95
❑ REGION-FREE DVD (#VD252D)
Join Terri Jane, Gya Roberts and Micky Bells in Jamaica for the wettest, big-boob party ever. These *Montego Babes* will blow your fuckin' load!

BIG TIT SKINNY DIP $39.95
❑ REGION-FREE DVD (#VD247D)
We took four naturally-stacked babes and the newest HD underwater video gear to the Caribbean to film our most unique big-boob movie ever.

***FREE VIDEO MUST BE SAME PRICE OR LESS**

SCORE® Jack Aids & Supplements

- ❑ TENGA FLIP HOLE-#TNG107 ..... $119.95
- ❑ THE PERFECT BOOBS-#TC112 ..... $99.95
- ❑ MARY CAREY'S PUSSY & ASS-#DJ114 ..... $69.95
- ❑ TOP GAUGE PUMP-#CE105 ..... $59.95
- ❑ PINK LADY FLESHLIGHT-#FL100 ... $59.95
- ❑ TENGA SOFT TUBE CUP-#TNG100 .. $29.95
- ❑ TENGA DEEP THROAT CUP-#TNG101 $29.95

International Currency Conversion Chart

US $	Canadian $	U.K. £	EU €
$99.95	C$95.95	£61.95	€68.95
$69.95	C$66.95	£42.95	€47.95
$49.95	C$47.95	£30.95	€34.95
$39.95	C$37.95	£23.95	€27.95

VOLUPTUOUS XTRA #13 ..... $39.95
❑ REGION-FREE DVD (#PIX500D)

BIG BOOB FINISHING SCHOOL $39.95
❑ REGION-FREE DVD (#VD240D)

ON LOCATION GRAND BAHAMA $39.95
❑ REGION-FREE DVD (#VD238D)

FULL FIGURED FOXES $39.95
❑ REGION-FREE DVD (#VD244D)

BIG GIRL STRIP CLUB $39.95
❑ REGION-FREE DVD (#PIX478D)

BUSTY BROWN SUGAR $39.95
❑ REGION-FREE DVD (#PIX483D)

MIOSOTIS NATURAL WONDER $39.95
❑ REGION-FREE DVD (#PIX471D)

VALORY IRENE: ALL YOURS $29.95
❑ REGION-FREE DVD (#VD245D)

CHUBBY 'N' FUCKED $39.95
❑ REGION-FREE DVD (#PIX490D)

MAMAZON $29.95
❑ REGION-FREE DVD (#PIX430D)
❑ BLU-RAY DVD (#PIX430BD) $39.95

BUSTY RIDING ACADEMY $39.95
❑ REGION-FREE DVD (#PIX400D)
❑ BLU-RAY DVD (#PIX400BD) $49.95

BUSTY ARIANNA $39.95
❑ REGION-FREE DVD (#PIX472D)

MAMMARY MAMBO $39.95
❑ REGION-FREE DVD (#PIX501D)

EAT MY TITS $29.95
❑ REGION-FREE DVD (#VD225D)

K-JUGS $39.95
❑ REGION-FREE DVD (#PIX450D)

TITS, TITS, TITS $29.95
❑ REGION-FREE DVD (#VD232D)

BUSTY WORKIN' SISTAS $39.95
❑ REGION-FREE DVD (#PIX438D)

SEXED & SUCKLED $39.95
❑ REGION-FREE DVD (#PIX429D)

MORE TO FUCK $39.95
❑ REGION-FREE DVD (#PIX464D)

CHESTY PREGGOS 2 ..... $39.95
❑ REGION-FREE DVD (#PIX447D)

SEX IN THE TITTIES $39.95
❑ REGION-FREE DVD (#PIX439D)

ALL THE WAY RENEE $39.95
❑ REGION-FREE DVD (#PIX473D)

KARINA HART-AS YOU WISH $29.95
❑ REGION-FREE DVD (#VD226D)
❑ REGION-FREE DVD (#VD226BD) $39.95

ALL STACKED, ALL NATURAL $39.95
❑ REGION-FREE DVD (#VD234D)

HOOTER HOSPITAL $29.95
❑ REGION-FREE DVD (#PIX375D)

FEED HER, FUCK HER 3 ..... $39.95
❑ REGION-FREE DVD (#PIX445D)

KNOCKIN' NIPPLES $19.95
❑ REGION-FREE DVD (#VD165D)

WIDE LOAD NYMPHOS 2 ..... $39.95
❑ REGION-FREE DVD (#PIX488D)

RIPE RACKS $39.95
❑ REGION-FREE DVD (#VD231D)

SUPER-SIZED RIDES 2 ..... $39.95
❑ REGION-FREE DVD (#PIX461D)

TITS & TUGS 6 ..... $39.95
❑ REGION-FREE DVD (#PIX469D)

THICK CHICKS ON DICKS 2 ..... $39.95
❑ REGION-FREE DVD (#PIX454D)

PLUMP & HUMPED $39.95
❑ REGION-FREE DVD (#PIX410D)

BIG BOOB PARADISE COMBO PACK ... $59.95
BIG BOOB PARADISE & ON LOCATION BIG BOOB PARADISE
❑ REGION-FREE DVD (#PIX347D)

MY BIG PLUMP WEDDING $39.95
❑ REGION-FREE DVD (#PIX425D)

TOLL-FREE 1-800-421-0760 www.eBoobStore.com
WORLDWIDE 001-305-662-5959 FAX 305-662-5952 MAIL: The SCORE Group, Dept. VO1311, 1629 N.W. 84 Avenue, Miami, FL 33126 USA

❑ **I'm a SCORE Group subscriber and I get 15% discount on my DVD order.** Customer ID#_____

Shipping & Handling **U.S.:** $3 per DVD. **Canada:** C$8 per DVD. **UK & All other countries:** $8, £6 or €7 per item. Novelties: US Shipping $10 each to ship FL100 & TNG107, $15 to ship DJ114, $20 for CE105 & $28 for TC112. All other countries: $35 to ship CE105, $45 to ship FL100 & TNG107 & $60 to ship DJ114. ***15% discount applies to U.S., Canada, Mexico & UK subscribers only; free shipping applies to U.S. subscribers only.** For tracking and the security of your package, US Orders are shipped via Priority Mail or express courier. International orders are shipped Global Priority or Fedex (where available.). Rush Delivery is available for an additional cost. Please call for rates and service availability. **Make checks or money orders payable to The SCORE Group.** We accept payment in U.S.$, CAD$, UK£ or €. Florida residents please add 7% sales tax. Credit card orders must provide the exact credit card billing address in addition to the mailing address if the two are different. All items are shipped in sturdy, discreet packaging to protect your privacy. All sales are final. Damaged DVDs will only be exchanged for one of the same title if returned within 30 days of receipt. The SCORE Group cannot be held responsible for Customs seizures. By ordering, you certify that you are at least 18 years old. We do not ship Jack Aid products for orders going to Alabama, Mississippi and Utah due to distribution restrictions.

Method of Payment: ❑ Check ❑ Money Order ❑ MasterCard/Access/Eurocard ❑ VISA ❑ American Express ❑ Discover

Name _____ Age _____ Card # _____ Exp. _____

Security code required (last 3 digits above signature): _____ **American Express (4 digits above card #):** _____

Address _____ City _____ Country _____ Zip Code _____

Phone _____ Email _____ **Signature Required** _____

Credit Card Orders Will Not Be Processed Without A Signature AND SECURITY CODE

VO1311

Vmag™ BACK ISSUES DEPARTMENT

DECEMBER 2011—You will love the debut of the *Montego Babes* trio, featuring newcomer Gya Roberts, Micky Bells and Terri Jane. Plus, Karla James returns in a sexy bubble bath and newbie Beverly Paige's revealing interview!

NOVEMBER 2011—Get ready to bow down to the Queen of Cleavage, cover girl Micky Bells. And V-mag legend Diane Poppos is back and her tatas are ripe for your pipe! Plus, Miosotis and Arianna Sinn do some lezzie lovin'.

OCTOBER 2011—It's time to fall in love with V-mag's newest discovery, J-cup covergirl Leanne Crow! Plus, see Dors Feline, Valory Irene, Terri Jane and Lana Ivans in the DVD preview for *Big Tit Skinny Dip*! Wet and wild fun!

SEPTEMBER 2011—The end of summer is here and we are celebrating the best of our big tits in tiny bikinis! Brit covergirl Terri Jane debuts with a tell-all interview and shows off her 43-34-45 curves! Plus, Dors Feline gets frisky by the pool!

AUGUST 2011—Covergirl Kaytee Carter gets kinky in the garden. Plus, Arianna Sinn, Michelle Bond and Lana Ivans in a busty threeway! Natalie Fiore returns, bustier than ever! And Scarlett Rouge and Shyla Shy in raunchy XXX action!

JULY 2011— This summer issue of V-mag sizzles with newcomers Lexy Mae and Natasha Dulce. Plus, Cherry Brady's back in a bullet bra and Taylor Steele does her first TUG JOB ever! And Cassidi Jai goes all the way in hot XXX!

JUNE 2011—The annual awards issue is here and the winners will astound you! Did cover girl Renee Ross take home the title of Model of the Year? Who won Newcomer? Who was the Plumper of the Year? Only one way to find out!

MAY 2011—Michelle Bond returns to the pages of V-mag looking hot as ever and with even bigger tits! Plus, Brit titter Dors Feline unleashes her KK-cups and Scarlett Rouge and Sunshine are back and even more stacked!

APRIL 2011—Vanessa Del Mar and Arianna Sinn return in hot, steamy XXX action. Sexy newcomer Elaina Gregory gets naked and tells all in an exclusive interview. Plus, Jenna, Kaytee, Kali, Destiny and Aileen are all back, too!

MARCH 2011—Lexi Summers returns in XXX and fiery redhead Contessa Rose shows off her pink snatch. Newbies Daniella Grey and Analee Sands will blow your load ASAP and Kristina Milan and her tan rack are back, too!

FEBRUARY 2011—Newcomer Lexi Summers gives a horny interview. Plus, Valory Irene and Virginia Simms make their debuts! Sophie Mae and Skyie Blew are back! And Miosotis and a very preggo April McKenzie do horny XXX!

JANUARY 2011—It's the V-mag issue you've all been waiting for: V-mag's 2010 Contest Issue! And now with NINE new categories to cast your votes for! You choose Best Ass, Best Pussy, Best Preggo, Best XXX and so much more!

BUY MORE! SAVE MORE! JACK MORE!

HOLIDAY 2010—You asked for her and we delivered! Legend Cherry Brady makes her triumphant return to the pages of V-mag after a six-year hiatus. Plus, newcomer Vanessa Del Mar will WOW! you!

DECEMBER 2010—Arianna Sinn sizzles in red on this month's cover! Sexy ginger Destiny Rose returns and wants all her holes filled! Newcomer Cassidi Jai flaunts her H-cups and Karina Hart is back!

NOVEMBER 2010—Bra buster Michelle May returns to kick off this issue's Mega Bra Special! And you won't believe your eyes when you see KKK-cupper, Miosotis. Plus, big-titted hottie, Renee Ross, side-by-side with a teen flattie!

OCTOBER 2010—Karla James sizzles on this issue's cover! Packed with outrageous newcomers like J-cupper Kristina Milan, DDD-cup wonder Shione Cooper and Asian sensation, Riria Misaki. Plus, blondie Scarlett Rouge does XXX!

SEPTEMBER 2010—Covergirl Natalie Fiore is back and her tits are bigger than ever before. Destiny Rose and Kaytee Carter are back in lezzie action. Plus, busty faves,Taylor Steele, Mianna Thomas and Tatiana Blair return.

AUGUST 2010—New mom and covergirl, Bebe Cooper shows off her milk-engorged titties! Newcomers Trinity and Laurella debut! Plus, your first look at G-cupper Tatiana Blair as she dishes about her tits in an exclusive interview.

JULY 2010—Get up close and personal with Brit newcomer, cover girl Karla James. Plus, Jenna Valentine returns in a tell-all interview and preggo Stefani spreads and plays with her knocked up knockers. Loaded with naturals!

JUNE 2010—Our annual awards issue with brand new layouts of Plumper of the Year winner Samantha 38G, Model of the Year winner Karina Hart and Newcomer of the Year winner, Ashley Sage! Plus, all the runners up too!

MAIL TO: The SCORE Group (Dept. VO1311), 1629 N.W. 84th Avenue, Miami, FL 33126 USA

Send me the following back issues. **$10 PER ISSUE INCLUDING SHIPPING. Canada: C$16 per issue, shipping included. UK: £10 per issue, shipping included.** All other countries: $16.00 or €12.00 per issue, shipping included. Two magazine minimum order for international customers *15% discount applies to U.S., Canada, Mexico & UK subscribers only. U.S. orders are shipped via Priority Mail. International orders are shipped via Global Priority Mail (where available) or Air Mail. Rush Delivery is available for an additional cost. Please call for rates and service availability. Make checks or money orders payable to The SCORE Group. We accept payment in U.S.$, CAD$, UK£ or €. Florida residents please add 7% sales tax. Credit card orders must provide the exact credit card billing address in addition to the mailing address if the two are different. All items are shipped in ,sturdy, discreet packaging to protect your privacy. All sales are final. The SCORE Group cannot be held responsible for Customs seizures. By ordering, you certify that you are at least 18 years old. .

❑ I am a V-MAG subscriber & save 15% on all issues ordered.
Total price of each back issue for *Voluptuous* subscribers is $8.50 per issue

VOLUPTUOUS: ❑ Dec. '11 ❑ Nov. '11 ❑ Oct. '11 ❑ Sept. '11 ❑ Aug. '11 ❑ July '11 ❑ June '11 ❑ May '11
❑ April '11 ❑ March '11 ❑ Feb. '11 ❑ Jan. '11 ❑ Hol. '10 ❑ Dec. '10 ❑ Nov. '10 ❑ Oct. '10 ❑ Sept. '10
❑ Aug. '10 ❑ July '10 ❑ June '10 ❑ May '10 ❑ April '10 ❑ March '10 ❑ Feb. '10 ❑ Jan. '10 ❑ Nov. '09
❑ Oct. '09 ❑ Sept. '09 ❑ Aug. '09 ❑ July '09 ❑ June '09 ❑ May '09 ❑ April '09 ❑ March '09 ❑ Jan. '09
❑ Hol. '08 ❑ Dec. '08 ❑ Nov. '08 ❑ Oct. '08 ❑ Sept. '08 ❑ Aug. '08 ❑ July '08 ❑ June '08

Indicate Payment Method: ❑ Check ❑ M.O. ❑ M/C ❑ VISA ❑ AMEX ❑ Discover In case of sellout, list alternate choice(s):_____

Credit Card #:_____ Expires:_____

Provide Security Code (Last 3 Digits Above Signature):_____ American Express Cardholders enter the 4 digits above Card No. Here:_____

Name:_____ Age:_____ Cust. ID #:_____

Address:_____ Telephone/Email:_____

City:_____ State/Country:_____ Zip/Postal Code:_____

Signature:_____ VO1311

Credit Card Orders Cannot Be Processed Without Signature and Security Code

TOLL-FREE U.S. & CAN.
1-800-421-0760

24-HOUR FAX
+305-662-5952

WORLDWIDE
001-305-662-5959

INTERNET
www.eBoobStore.com

WE ACCEPT PAYMENTS IN U.S.$, C$, £ AND €

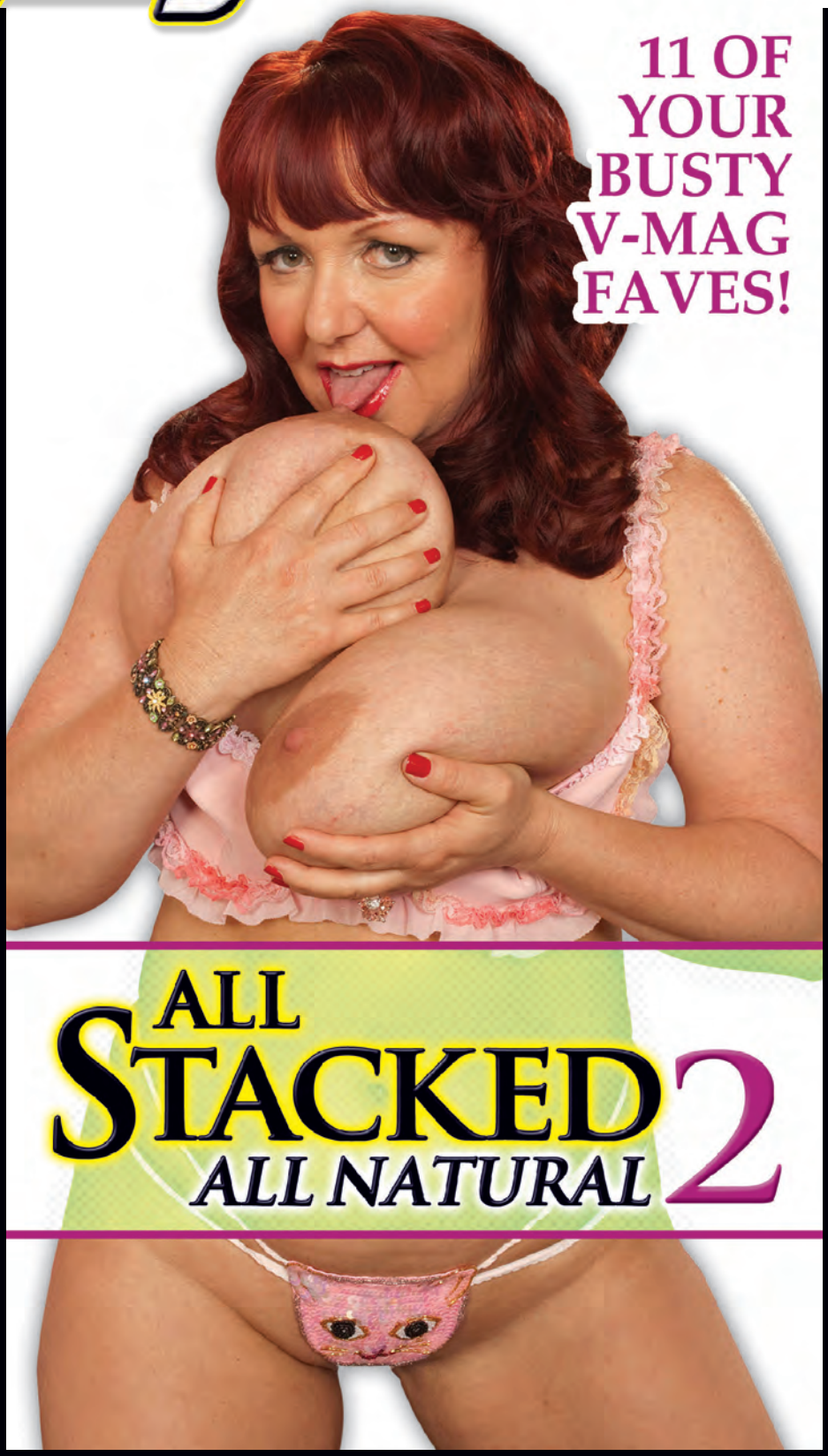

THEY HAVE BIG TITS AND WET SLITS

What's better than a beautiful woman with huge, real boobs? 11 women with giant, natural tits, that's what! In this second installment of *All Stacked, All Natural* the tits don't quit! Starring busty faves Diane Poppos, Cherry Brady, Carrie Ashton, Taylor Steele, Michelle May, Camelia Davis, Aileen Ghettman, Jana, Denisa, Anna Carlene and Sunshine. So many tits and they're all for you!

Czech babe Denisa (*right*) does a naughty striptease and then pleasures herself on her couch for your horny enjoyment. And we thought Diane Poppos (*right*), the best big-boobed housewife of all time, had stopped modeling…until she bounced into our studio, her rack looking even bigger and fuller than before. And you'll fall for Carrie Ashton (*below*) and her pierced nipples! This Kansas City sweetie plays with her juicy pussy and cums loudly, too.

DENISA

DIANE POPPOS

CARRIE ASHTON

AILEEN GHETTMAN

Aileen Ghettman (*above*) is known for her ripe tits and full bush and in this scene you get plenty of both. Watch as the mocha hottie works her nipples while plugging her furry twat with a big toy. Horny Czech cougar Jana (*top right*) likes to get naked in the woods and flick her bean, shoving her fingers in her pussy. Anna Carlene (*right*) is not only endowed with a ripe rack, but she also has a fat ass and loves to be spanked. She has a chat with our cameraman and it isn't long before she is overcome with a need to cum. And Michelle May (*opposite page*) starts out as the perfect girl-next-door and quickly turns into the slut down the block! She strips and then masturbates for your eyes only!

MICHELLE MAY

CHERRY BRADY

No one could have anticipated Cherry Brady's (*left*) comeback, but fans were overcum when the busty redhead returned. She gets kinky in front of a three-way mirror. Camelia Davis (*right*) does naughty things in a warehouse while chesty Canuck, Taylor Steele (*far right*) oils up and then diddles her clit with her greasy fingers! And fan fav Sunshine (*below*) is a secretary who likes to work her wet pussy in the office. You'll love these 11 V-Girls, with huge, natural hooters, in tit-play and pussy plugging action! Get your copy of *All Stacked, All Natural 2* on page 9!

CAMELIA DAVIS

TAYLOR STEELE

SUNSHINE

XLGIRLS.COM

More beautiful, bodacious plumpers than anywhere else on the web!

Dors Feline

- Everything you like about *XL Girls* magazine and so MUCH MORE!
- Latest mobile technology gives mind-blowing video on your smartphone!
- Daily postings by editors of *XL Girls* magazine!
- Satisfaction Guaranteed or get your money back!

Analee Sands

Charlie Cooper

Renee Ross

SCAN IT NOW, WATCH IT FREE!

TRY OUT XL GIRLS ON YOUR MOBILE!

SCAN QR CODE FROM YOUR PHONE

V-MAIL

Continued from page 8

them out. And her gorgeous 34KK boobs! Wow! I love huge, natural boobs–the bigger the better–but hers are perfect! And let's not forget that she has an ass that was made for spanking and squeezing! I had to buy her DVD's. I don't think I need to tell you guys that I play them a lot.

Regardless, I just wanted to say thank you to all of the staff at V-mag. When you have beautiful women in your magazines like Dors Feline, guys like me will always be fans for life.–James, via the Internet

JESSICA TURNER: SHE IS STILL THE ONE

Dear *Voluptuous*,

I've been a fan for ages, and I've got to say that the sole reason is Jessica Turner. What a gorgeous blonde with a beautiful smile that gives cheer to my soul and makes adrenaline run trough my back. I think that she is the ultimate blonde bombshell. I will always regret that I couldn't meet her on the Boob Cruise. (I was underage at the time.) But every time I look at her pics, she makes me happy.

I do not know what has become of her, but I wish her the best. Is there any chance that she will return to modeling? Can I have a sexy bonus shot of her, please?–G.B., via the Internet

Jessica Turner is a timeless V-girl who fans always ask to see more of.

From the publishers of *Voluptuous*®

The Ultimate Jack Aids

The *SCORE* Group-tested for the luxury experience you deserve!

Tenga Flip Hole

Imported from Japan for the greatest jack of your life!

The hottest-selling masturbation aid in Japan! The entire toy flips open to reveal an intensely textured sleeve with ridges and rings of assorted sizes. Apply one of the three lubricants and hang on for a Wild, Mild or Real ride! Completely customizable, you choose your sensation, pressure and intensity. Experience squeezing and stroking like nothing before. The silicone interior feels great on your cock and flips open for easy cleaning. Whether you are a loyal Tenga user or just a guy who demands the best, this is the product for you! Measures a tidy 6" x 2.3" x 2.3". Can go anywhere! (TNG107) • $119.95 • C$114.95 • £74.95 • €82.95

The Perfect Ass

Close your eyes & you'll feel like you're fucking the real thing!

Made from CyberSkin®, this is the most realistic pussy and ass toy ever produced! Separate deep pussy and ass tunnels are ultra-tight and ribbed. Ass entry is extra-tight…because that's how it is in real life! Fuck her ass, fuck her pussy, then go back again! Use the dual-vibrating multi-speed Love Bullets® for independently-controlled fun. Or just fuck her on your own power! *Sorry, not available to be shipped outside the U.S.

TC110 Natural $229.95 **TC111 Cinnamon** $229.95

Mary Carey's Pussy and Ass

You love jacking to porn stars. Now imagine fucking one! You'll feel like a first-rate stud when you stick your tool into Mary Carey's Pussy and Ass masturbator, and you'll cum like one, too. This molded replica of Mary's twat and asshole feels like the real thing. A must-have for Mary Carey fans and anyone who enjoys realistic fuck toys! Sorry not available to be shipped outside of the United States. **(DJ114)** $69.95

Fleshlight Pussy Pink Lady

Looks like a flashlight, feels like a real pussy!

From the outside, the Fleshlight Pussy Pink Lady looks like a flashlight. But the inside of this baby can satisfy your every sexual desire. Long-lasting, too, so you can use it again and again.

(FL100) $59.95 • £36.95 • C$57.95 • €40.95

CALL: 1-800-421-0760 or 001-305-662-5959 FAX +305-662-5952 www.eBoobStore.com

Mail to: The SCORE Group, Dept. VO1311, 1629 N.W. 84th Ave., Miami, FL 33126 USA We accept C$, £ & €

Tenga Flip Hole	❑ (ITEM #TNG107)	$119.95 / C$114.95 / £74.95 / €82.95 + S&H
Fleshlight Pussy Pink Lady	❑ (ITEM #FL100)	$59.95 / C$57.95 / £36.95 / €40.95 + S&H
Mary Carey's Pussy & Ass	❑ (ITEM #DJ114)	$69.95 + S&H
The Perfect Ass	❑ NATURAL (ITEM #TC110)	$229.95 + S&H
	❑ CINNAMON(ITEM #TC111)	$229.95 + S&H

ALL ORDERS SHIP IN 24 HOURS

Shipping & Handling: US Shipping: $10 each to ship FL100 & TNG107, $15 to ship DJ114 *& $28 to ship TC110 or TC111. All other countries: $45.00 to ship FL100 & TNG107 and $60.00 to ship DJ114. TC110 & TC111 are not available for customers outside of the USA. TC110, TC111 are not available for International customers. International orders please add $35.00 Flat Rate to ship TNG107 & FL100. For tracking and the security of your package, U.S. orders are shipped by Priority Mail or express courier. International orders are shipped by Global Priority Mail (where available) or FedEx. Rush delivery is available for an additional cost. Please call for rates and service availability. **Make checks or money orders payable to: The SCORE Group. We accept payment in US$, C$, £ or € only.** FL residents add 7% sales tax. Credit card orders must provide the exact credit card billing address and mailing address if the two are different. All items are shipped in sturdy, discreet packaging to protect your privacy. All sales are final. Damaged items: please call first for instructions. The SCORE Group cannot be held responsible for Customs seizures. By ordering, you certify that you are at least 18 years old. Sorry, we cannot ship Jack Aids to the following states: AL, MS, UT.

Payment: ❑ Check ❑ Money/Postal Order ❑ MasterCard/Access/Eurocard ❑ Visa ❑ AmEx ❑ Discover Card #_____ Exp._____

Name_____ Age_____ **Security code required (last 3 digits above signature):**_____ **AmEx: 4 digits above card # required:**_____

Address_____ City_____ State_____ Zip/Post Code_____ Country_____

Signature Required_____ Email/Phone_____ VO1311

desiree + maserati
BIG TIT THREEWAY!

They say that two heads are better than one. We say two stacked chicks giving you head are better than one! And when those chicks happen to be pale rider Desiree and mocha minx Maserati, it's probably the best thing ever. We love the two chicks one cock scenario because threeways are the ultimate fantasy. Watching Desiree suckle Maserati's dugs and seeing Desiree's pink nipples sucked until they are bright red might just take you over the edge, too!

Fuller

"Being in a threeway was one of the things I have always wanted to try, so when the opportunity arose to do one with Maserati, I jumped on the opportunity and then on Mac's dick!" jokes Desiree. "I had never done a tug job scene either, so this was a lot of fun for me. And I had seen Maserati around the set and thought that her body was perfect. It was really hot and very exciting when I looked over and saw her tits wrapped around this dick. Having her to touch and lick made my pussy drip! She kept on saying the horniest things to me too. It really made me want to milk Mac's cock all over her rack. When he came, we both played with his cum while looking each other in the eyes. It was really erotic."

BARE FACTS

Desiree

Birthday: December 24, 1977
Age: 33 **Height:** 5'1"
Weight: 130 lbs **Bra:** 36DDD
Measurements: 42-28-36
Lives: New York
Previous *Voluptuous* Appearances:
November '11, September '01

Maserati

Birthday: January 8, 1986
Age: 25 **Height:** 5'4"
Weight: 154 lbs. **Bra:** 34H
Measurements: 42-26-38
Lives: Hartford, Connecticut
Previous *Voluptuous* Appearances:
December '11

"This was a lot of fun for me because I love to touch women," said Maserati. "Kissing women is a lot of fun because they are sensual and they know how to touch your breasts and suck your nipples, too. And Desiree is very horny and it made the whole situation hotter. I liked that she was sharing Mac's cock with me. I kept looking at her eyes and she was enjoying every second. When her tits got coated in cum, she kept rubbing it into her breasts. I liked watching that a lot."

Micky Bells

A second helping of cleavage...

When Micky Bells made her debut in the November 2011 issue as the covergirl, V-men everywhere let out a collective sigh because the queen of cleavage had finally arrived. (For the record, Micky has 11-inches of cleavage from top to bottom. That is almost a foot of tit crease! Imagine sticking your dick in that canyon of pleasure, eh?)

Micky's appeal was so intense that fans launched a letter-writing campaign the likes of which we have never seen before. Within weeks of her debut, we were flooded with requests to see this stacked siren again. How could we fail to satisfy all of of readers? Of course we had to bring her back to the pages of V-mag. And this time, we are bringing you an exclusive interview with this soft-spoken beauty. Get to know all about her likes, how she takes care of her bounteous rack and what kind of guy she is looking for. We have said it in the past, but never has it been more true…gentlemen, prepare to fall in love with Micky!

V-MAG: So we have a very special girl with us today. Someone that we are going to enjoy for a long time to come. We have been shooting beautiful photos and videos of her both for our magazines and the Internet. So, why don't you tell us your name…

MICKY BELLS: Hello, everyone. My name is Micky. Micky Bells. I am very excited to be here

V-MAG: Hello, Micky! It is so great to have you with us today. You look very sexy today.

MICKY BELLS: Thank you very much. I love this bra and panty set. I like the color a lot. It is my favorite.

V-MAG: It looks great on you. So, let's get to know you, Micky. Tell us, how old are you?

Micky Bells: I am 24.
V-mag: 24? Wow! You are a cute, young thing! 24…that is a good age. Tell us, how old were you when your breasts started growing?
Micky Bells: I was about 14 or 15 when they started growing and getting very big. That is when they grew a lot. It happened very suddenly.
V-mag: Tell us what happened.
Micky Bells: Well, I started off with no boobs. I looked like a little boy! [*Laughs.*] I think you call that flat?
V-mag: Yes, flat-chested.
Micky Bells: Yes, and then suddenly in one year, I was an E-cup. So, in ninth grade, I was already busty. It was a very fast change. It was very hard to get used to having big boobs all of a sudden and being so young.
V-mag: Wow! So, you were just starting high school and you were already big-breasted. So, how did that make you feel? Were you uncomfortable about getting big boobs so fast?
Micky Bells: It was hard because at

BARE FACTS

Micky Bells

Birthday: January 27, 1987
Age: 24 **Height:** 5'8"
Weight: 145 lbs. **Bra:** 36J
Measurements: 46-30-40
Previous *Voluptuous* Appearances: November '11
Videos: ***Montego Babes*** (Rated X) Available on page 9.

that time, boys that were my age were very childish. They would tease me about having such big boobs. At that age, kids can be very cruel. It made me very self-concious about them.

V-MAG: Did you try and hide them?

MICKY BELLS: Yes, in the beginning I would hide them as best as I could.

V-MAG: When you went to school, did you have to wear uniforms?

MICKY BELLS: No, I didn't.

V-MAG: So, what would you wear to school to cover up your breasts?

MICKY BELLS: I would wear a white, collared shirt that was buttoned all the way up to my neck and jeans. Or I wore very big sweaters. I would try and wear tight bras that pushed my breasts down so they wouldn't look so big when I wore tighter clothes.

V-MAG: So, no one would be able to see your cleavage or anything?

MICKY BELLS: No, I would hide all that. Since I was the only girl with big boobs, I tried to hide them so that I would look like every one else.

V-MAG: Okay, so that was a long time ago. How do you feel about your big boobs now, Micky?

Micky Bells: I feel good about them. I think they made me look like a woman and I appreciate them a lot now.

V-mag: When did you get your confidence? When did you realize that having big boobs was actually good?

Micky Bells: I think it was when I started to do web cam shows. That was about six years ago. That is when I really started to enjoy my body.

V-mag: And what made you want to start doing that? What made you decide to show your boobs to the world?

Micky Bells: Um, well, first of all it was a good-paying job and I liked that. And, um, it helped me to not be shy. I wanted to do something that made me feel confident and sexy.

V-mag: So, you were shy and then you decided to do cam shows to help you get over that? How did that happen?

Micky Bells: Well, in the beginning, I worked in a studio, so the guys were

Continued on page 74

Lanea Love
LATINA BIKINI BUSTER

If there is one thing that we know to be true, it's that oily tits are absolutely great. Especially if said tits belong to Georgia-born cutie, Lanea Love. (Lanea was a serious contender for V-mag's 2010 Best Areolae and Best Ass award categories.) Here Lanea channels a Vargas pinup girl, giving us her best beach bunny poses. We wouldn't mind being stranded on a deserted island with her.

"When we did this shoot, I told the photographer that I have a fetish for baby oil," Lanea said. "He was surprised, but told me to go to town with the bottle of oil. And I did. I poured it all over my body until I was coated in it. My nipples and my pussy were so slippery that touching them was very pleasurable for me. I imagined that I was having wild and oily sex with someone. Soon, I was cumming on the set." We could see ourselves having oily sex with you, too, Lanea.

BARE FACTS

Lanea Love

Birthday: December 29, 1985
Age: 26 **Height:** 5'2"
Weight: 127 lbs. **Bra:** 34E
Measurements: 40-30-38
Lives: Atlanta, Georgia
Previous Voluptuous Appearances: April '10, February '10

In her April '10 appearance, Lanea made it clear that she wanted to be dominated by a well-dressed, big man who'd fuck her all night. When we inquired if her fantasy had come true, she laughed and told us that she made it come true the very same day. "Part of being in front of the camera for me, is that it makes me very horny. I left the studio and went straight to a club where I found a hot guy to pleasure me. We didn't even make it back to the hotel. We fucked in the cab!"

FRESH-FACED TEEN TITTER

CATT GREEN

Welcome Catt Green to V-mag. This 19-year-old ginger is as sweet as candy and as horny as you are! We knew that we would love Catt when she revealed a few tidbits about herself. For starters, she doesn't like to wear panties. "Call me Queen Commando," she said. She likes girls, a whole lot. "I love being with chicks. Maybe even more than guys. I used to love to jump in the shower with my first girlfriend." And Catt loves big tits as much as you do. "I love playing with them. They are big and soft and so much fun!" Oh, Catt! We fucking love you.

BARE FACTS

Catt Green

Birthday: August 16, 1992
Age: 19 **Height:** 5'10"
Weight: 156 lbs. **Bra:** 36G
Measurements: 45-35-39
Lives: Charlotte, North Carolina
Occupation: Cashier
Hobbies: Soccer, dancing, bowling, volleyball and watching the Packers play football.

Two other things that you will love about Catt; she loves to cum and masturbates almost every day, especially after sex. The second thing is that she decided to model for us after she saw a stack of V-mags on her friend's dresser. We like that kind of initiative. We also like that Catt has a hood piercing. Catt may be only 19, but she knows what she likes and that's doing anal, creampies and having sex with women. Seeing other busty babes on the set made her horny, "When I see girls with big tits like mine, I'm inspired. I also get horny and I want to be with them. Big boobs are so much fun to play with. I want to put my mouth on them."

Vmag
HOLIDAY 2011
CATT GREEN

NEW! GO DIGITAL & TAKE *XL GIRLS* ANYWHERE!

Now, ***XL Girls***, ***Voluptuous*** and other great SCORE Group print magazines are available in digital versions. Our most recent issues–and select back issues–are available to view on your PC, Mac or mobile device, including iPad and Android tablets. View them online as feature-rich flipbooks or download them as PDFs and take them wherever you go.

- **Crystal-clear HD images and text**
- **Zoom in for unbelievable closeups**
- **Total buying and viewing privacy**
- **100% mobile ready**
- **No shipping costs**

Get the November '11 *XL Girls* FREE!*

Go to eboobstore.com/offers/freeSP218

*Offer expires Aug. 22, 2012

ONLY $8.99 each at eBoobStore.com

HITOMI

SUPER-STACKED JAPANESE HOTTIE

Busty Asians are a rarity. The last time we featured a top-heavy Japanese model was in the October '10 issue when Riria made all of you spank, jizz, repeat. So, fresh-faced Hitomi's arrival to V-mag comes as a pleasant surprise! While V-mag readers have been debating whether Valory Irene and Christy Marks are too slim 'n' stacked to be featured in the magazine, who can deny the appeal of Hitomi's full J-cup tits and big-areolae? Oh, and did we mention that Hitomi also has bush, too? Looks like the letter J stands for both Japan and jackin'!

She's the busty super girl of Japan and we are sure she will become a fan favorite, too. While the majority of Japanese women tend to be small-breasted and the girls with huge breasts are usually plumpers, Hitomi is a true rarity. Not only is she sporting J-cup tits, but also she stands a mere 5'1". That is a lot of tit for someone of her stature. Hitomi enjoyed modeling with us because, as relayed to us by her translator, she enjoys makeup and fashion. We say she can enjoy whatever she wants as long as she enjoys them naked and wet.

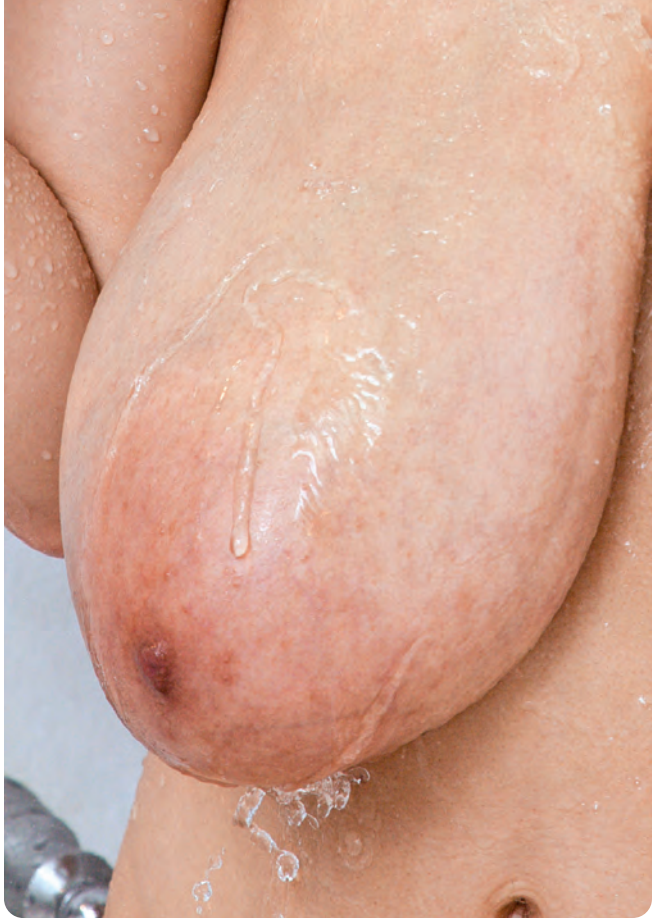

Because we are pretty positive that Hitomi's going to be your new favorite, we want to share some details about this busty Asian wonder with you. Her hobbies include karate, cooking and watching baseball and soccer. She also told us that she adores small dogs. Her favorite singer is the famous girl singer Amuro. If you like Hitomi's veiny whoppers and want to see more of her, you can catch video of her by logging into *SCORELAND.com*. Domo arigato, Hitomi!

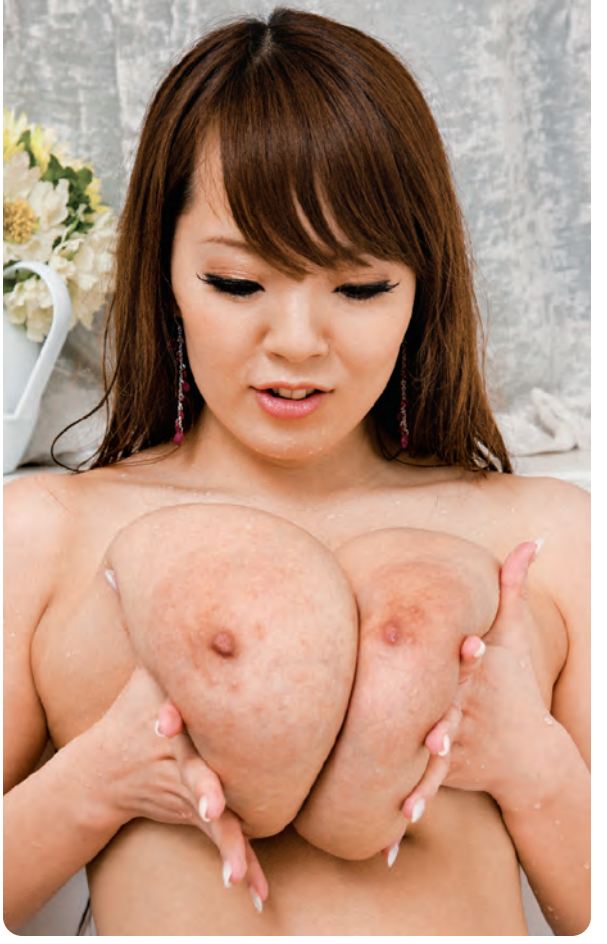

BARE FACTS

Hitomi

Birthday: July 18, 1982
Age: 29 Height: 5'1"
Weight: 110 lbs. Bra: 34J
Measurements: 42-24-34
Lives: Japan
Occupation: Adult Model
Hobbies: Shopping, going out for dinner and dancing.

BLONDE BOMBSHELL

Stefani

This is Stefani's fourth appearance in V-mag, but the only time that she has appeared not pregnant. (She even did preggo XXX in the September '08 issue!) Now, this chesty Czech lady is back, post-pregnancy and in need of a serious helping of cock. "When I was pregnant, the hormones made me so horny that I couldn't control my sexual urges. Now, I have two small children and because I barely have any time, all I do is daydream about having wild and horny sex."

"When I was pregnant, it was a lot easier to just have sex. But now, I just masturbate all the time. I have become very good at getting myself off very quickly during the few stolen moments I have during my day. I usually use my fingers and can cum very quickly. But lately, I have been having very wild fantasies about having sex with two men at once or being with five women at a time. I think that fantasizing about different people is what makes me cum so fast. My hope is to one day make my horny fantasies come true!" That's exactly what we hope, too, Stefani. Especially if we can watch!

BARE FACTS

Stefani

Birthday: August 24, 1986
Age: 25 **Height:** 5'6"
Weight: 132 lbs. **Bra:** 38E
Measurements: 44-34-38
Lives: Czech Republic
Previous *Voluptuous* Appearances: July '10, September '08, April '08
Videos: *Chesty Preggos #2* (Rated XXX), available on page 9.

RENEE ROSS

A HEALTHY DOSE OF BIG TIT T.L.C.

Let's face it, sometimes you get sick. And when that happens, you could really use some T.L.C. especially from someone like Renee Ross, or, Nurse Ross, as she likes to be called. Seeing Renee in this nurse's fetish outfit is hot because you should automatically have visions of her cupping certain parts of your anatomy and telling you to turn your head and cough, and because she is really a nurse. That's right, when Renee is not posing for us, she is an actual R.N., which makes this naughty nurse photoset even naughtier.

ORDER
RENEE'S DVDs
ON PAGE 9
INBOX
MEMOS
SAFESKIN

What does Renee like to do for her patients who feel under the weather? She likes to raise their spirits and their cocks with a sponge bath followed by a thorough oral exam. And by oral exam, we mean she is going to check your vitals by putting her mouth on your stiff rod. “I love to give blow jobs,” Renee told us. “I think if you use both of your hands and work the shaft and the balls while sucking hard with your mouth, you can make anyone feel all better.” We agree!

You can't look as hot as Renee does in this uniform and not have a bunch of kinky tales to tell. "I deal with patients who are coming out of anesthetic. One time this guy came to and was acting disorientated and groggy. While I was checking his vitals, he started feeling me up and grabbing my tits. He'd only had a minor procedure and he shouldn't have been that whacked out. So, I asked him what he was doing and he smiled and said, "Taking advantage of the situation!"

BARE FACTS

Renee Ross

Birthday: July 27, 1981
Age: 30 **Height:** 5'5"
Weight: 178 lbs. **Bra:** 40J
Measurements: 48-32-40
Lives: Virginia
Previous Voluptuous Appearances: June '11, Holiday '10, November '10, June '10, May '10, February '10, December '09, October '09
Videos: *Tits, Tits, Tits* (Rated X), available online at *eBoobstore.com*. *Sex In The Titties, All The Way Renee, K-JUGS* (All Rated XXX), available on page 9.

RED HOT PUSSY
1 ON 1 ONLY...
.95¢ PER MIN.
1-800-669-1111
+ SMALL $3.95 CONNECT FEE/ADULTS ONLY/CREDIT CARD

HOT CHUBBY & FAT SLUTS * SUPERSIZED BBWS
BBWPhoneSluts.com
LIVE 1 on 1
.99¢ PER MIN.
HARDCORE NO TABOOS XXX PHONE SEX ACTION
CALL TOLL FREE 1-866-850-7588
1-866-850-SLUT
ADULTS ONLY
CREDIT CARD REQUIRED VISA/MC/AMEX/DISC

MICKY BELLS

Continued from page 36

seeing me all the time. They were following my life all day. They would see me naked, in the kitchen making breakfast, in the shower, in bed. So, since they were seeing everything I was doing, it helped me to not be shy.

V-MAG: Well, we are glad that you got your confidence. Would you tell us the exact size of your breasts now?

MICKY BELLS: They are 36J now and my cleavage is 11-inches.

V-MAG: That is a lot of cleavage, Micky! And J-cups are pretty big, too! Where do you buy your bras, Micky?

MICKY BELLS: Usually I buy them online because they have more sizes. I can never find my size in a store.

V-MAG: Any particular shops that you buy your bras from online?

MICKY BELLS: Usually I shop at *BraStop.com* and *Bravissimo.com*.

V-MAG: And what kind of bras do you like to buy? Full coverage?

MICKY BELLS: I like colorful bras. I like bras that fit me well and give me a lot of support because my breasts are heavy.

V-MAG: Do you like them to lift?

"I FEEL VERY PROUD WHEN PEOPLE LOOK AT MY BIG CHEST."

Jam Your Throbbing Cock Between My
HUGE TITS
1-800-615-6869
Only $10
All Major Credit Cards! NO Start Up FEE's

TITS 'N' ASS
$12 Kinky Fone Fun $12
No Start Up Fees!
1-800-615-6869
ALL MAJOR CREDIT CARDS
www.titsnassphonesex.com

"EVEN WOMEN LIKE TO STARE AT MY BREASTS WHEN I WALK."

MICKY BELLS: Yes, but not too much. I like them to fit and not make my breasts come out of the top of the bra.

V-MAG: What else do you shop for?

MICKY BELLS: I like to buy sexy lingerie and garters and belts.

V-MAG: So, now that you are more out of your shell and not so shy, what do you wear in public? Do you wear sexy things when you are out shopping?

MICKY BELLS: Usually I wear jeans, heels and a nice shirt.

V-MAG: Do you show off your cleavage in public, too? Because you have a lot of cleavage, Micky.

MICKY BELLS: I don't really need to show a lot of cleavage because even if I try to cover it up, it just pops out.

V-MAG: When you are walking around on the street, do you get a lot of looks from the people around you?

MICKY BELLS: [*Laughs.*] Yes. Men always look at me. They will follow me down the street and try to talk to me. Even women like to stare at my breasts when I walk. It is not just men who look.

V-MAG: How does that make you feel?

MICKY BELLS: I feel very proud when people look at my big chest. Not a lot of women have large boobs like mine. In

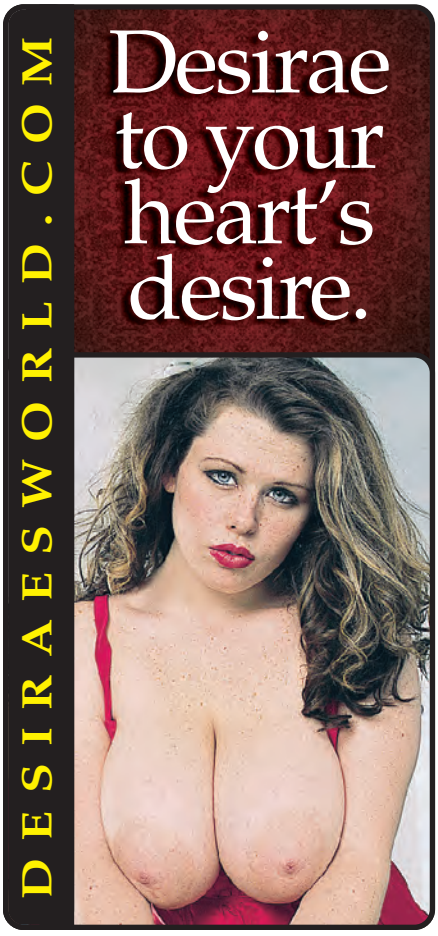

26703

15439

26698

16530

"I AM GLAD THAT PEOPLE LIKE WHAT THEY SEE AND LOOK AT ME."

fact, women get operations and get fake breasts just to make them this big. I am glad that people like what they see and look at me. I like the attention.

V-MAG: And do people make comments about how big your breasts are?

MICKY BELLS: Yes, they always make comments. Sometimes they make bad comments about my breasts. They say things that hurt me because they are mad that I am not interested in their flirtation. Sometimes women get mad that their husbands are looking at me. But, for the most part, people make comments that they enjoy seeing them. It is mostly good comments.

V-MAG: So, you like it when guys come up to you and compliment you?

MICKY BELLS: Yes, I like it a lot.

V-MAG: What are your hobbies?

MICKY BELLS: I like to travel and see the world. I like to go see mountains. I like to go smell the fresh air. I also like to go out bowling with my friends.

V-MAG: And how long have you been bowling, Micky?

MICKY BELLS: [*Laughs.*] I am just a beginner. But I am getting better at it.

V-MAG: What do you wear when you are bowling? Sexy outfits?

MICKY BELLS: [*Laughs.*] No. I like to be

JOIN NOW SCORELAND.COM

SCAN NOW

AND TAKE A FREE TOUR!

Get **exclusive photos** and **videos** of newcomers you can't see anywhere **else!**

Leanne Crow 34J

Michelle Bond 32F

THE WORLD'S #1 BOOB LOVERS' SITE... SINCE 1997

- The online home for *SCORE* and *Voluptuous* magazines.
- Everything you love about the magazines, but so MUCH MORE! Updated every day!
- Video (download or stream), huge photo layouts (up to 80 images) and video interviews!
- Optimized for both high-speed and low bandwidth connections–even dial up!

26701

26362

16059

25721

26756

27151

"I GO ON A FEW DATES TO MAKE SURE BEFORE I GO ALL THE WAY."

comfortable. I wear jeans. But, I like to wear tight tops, too.

V-MAG: And do you like to dance? What kind of music do you listen to?

MICKY BELLS: I like all kinds of music, but I think that soft rock is my favorite.

V-MAG: And what is your favorite food?

MICKY BELLS: I like chicken and rice.

V-MAG: Ah, so no sweets?

MICKY BELLS: [*Laughs.*] Oh, I love chocolate. It is my favorite.

V-MAG: So, if a guy comes to visit you, he should bring you a box of chocolates.

MICKY BELLS: Or a big bar of it.

V-MAG: What is your ideal date?

MICKY BELLS: I like to go out to dinner. I like nice restaurants. Maybe overlooking a lake. I like for a man to bring me flowers. I like romantic dates.

V-MAG: And when you are on a date, do you like for a guy to be the aggresor and make the first move?

MICKY BELLS: Well, usually I make the first move! [*Laughs.*]

V-MAG: You like to come on to men? Do you do it on the first date?

MICKY BELLS: I prefer to wait. I go on a few dates to make sure before I go all the way. I think it is better when you wait.

V-MAG: And how do you initiate sex?

MICKY BELLS: I think you can let the guy know with soft touches and kisses.

V-MAG: And when a guy sees you naked for the first time, what do they do?

MICKY BELLS: Sometimes they are intim-

Continued on page 86

LOLA
HEAVENLY HOOTERS

Her name is Lola, but she is not a showgirl. This cheeky brunette is actually a drama student at a university in Prague. Her boyfriend, an amateur photographer and V-mag reader, convinced her to pose because he wanted to share her marvelous E-cup tits with the world. (We don't blame him.) Lola agreed to pose on one condition; that she could sew her own costume for the shoot.

BARE FACTS

Lola

Birthday: December 24, 1985
Age: 25 **Height:** 5'7"
Weight: 162 lbs. **Bra:** 38E
Measurements: 43-32-38
Lives: Czech Republic
Occupation: Student
Hobbies: Sewing, comic books, costume making, dancing and reading science fiction.

Clearly he agreed to her stipulation and just like that, a new busty star was born. Lola told us that her inspiration for this furry, silver dress was heavenly, actually. “I wanted to look like an angel who had fallen from heaven,” she said. Well, with tits like that, we’d like to think that Lola is in fact a celestial dream. What else does this angelic and chesty charmer like to do in her spare time? Collect comic books, attend costume parties and dress up and go to fetish clubs. “I love to play characters who are sexy and free of all inhibitions.”

We asked Lola to share one of her kinkiest costumed encounters with us and she was more than happy to relay her experience. "I was in a play at my college where I was a maid. After one of our last dress rehearsals, I was packing up my things when my professor, whom I had a crush on, came into the dressing room and ordered me onto my knees to scrub the floor. I was surprised, but I love to role-play. The minute I was on my knees, I grabbed his cock and said, 'I can clean this, too, master.' We had sex and I kept my costume on the whole time!"

MICKY BELLS

Continued from page 78

"I CAN MAKE A MAN CUM VERY FAST WITH JUST MY BREASTS."

idated because of my boobs. A lot of men have never seen boobs as big as mine, so they are taken aback.

V-MAG: Do most guys go straight for your boobs right away?

MICKY BELLS: I prefer that a man focus on kissing me first.

V-MAG: And during sex, do you use your breasts, Micky?

MICKY BELLS: [*Laughs.*] Yes, of course.

V-MAG: How do you use them?

MICKY BELLS: I titty-fuck men.

V-MAG: Have you ever made a guy cum with just your breasts?

MICKY BELLS: [*Laughs.*] All the time.

V-MAG: Can you make a guy cum fast

with just your breasts?

Micky Bells: I think that all it takes is about 10 minutes, maximum, and then a guy will cum. I can make a man cum very fast with just my breasts.

V-mag: Do you like it when they cum all over your breasts?

Micky Bells: I don't mind. Sometimes they cannot help it. And sometimes, they want to see their cum on my breasts. I let them decide.

V-mag: How do you like a guy to touch your breasts, Micky?

Micky Bells: I do not like them to handle them roughly. Sometimes men get too excited and they grab them hard or pinch my nipples very roughly. But, I prefer to be touched gently and softly. I like for my breasts to be caressed and my nipples to be suckled gently. I prefer for men to be sensual. That will make me get turned on and then I will be more willing to do what they want.

V-mag: And what else do you like for men to do to you?

Micky Bells: I like a man to kiss me all over my body. I want him to make me feel like a queen. I also like it when a

"I PREFER THAT A MAN FOCUS ON KISSING ME FIRST."

22823

16055

15538

18472

NAUGHTY LOCAL GIRLS!
TRY ME FREE!
1-800 548-4443
18+
25721

COMMAND ME MASTER!
• Fantasy Role Playing
• Submissives
• Fetishes
• Dominants
1-800 TIE ME UP
1-800-843-6387
18+
17150

as low as 95¢ MIN
BOYS CLASS BEGINS NOW
1-800 888-BETTY
(1-800-888-2388)
ALL MAJOR CREDIT CARDS ACCEPTED (OR AUTOMATED CHECK BY PHONE)
1-800-288-DATE
(1-800-288-3283)
WWW.EASYGIRLS.COM
PROMO CODE 2400 ON ANY NUMBER FOR FREE MINUTES
26690

LIVE one on one
I'LL BE YOUR TEENAGE WET DREAM!*
ONLY 89¢ PER MIN
1-800-TO-WHORE
*At least 18 yrs of age. Credit card / adults 18+ only
24153

RED HOT PUSSY
1 ON 1 ONLY...
.95¢ PER MIN.
1-800-669-1111
+ SMALL $3.95 CONNECT FEE/ADULTS ONLY/CREDIT CARD

SEX ACTION!
25¢ Min 18+
1-800-541-8666
16055

"I LIKE FOR A MAN TO BRING ME FLOWERS. I LIKE ROMANTIC DATES."

man tastes my pussy. That is the best feeling. That is what makes me orgasm the fastest. Sometimes, it is not the actual sex, but the foreplay and the touching before it that makes me feel good.

V-MAG: Okay, so we are sure that the fans out there are taking notes about what dates to take you on and how you like to be touched. Let's talk about your new movie really quickly, Micky. You were recently in the movie Montego Babes with Terri Jane and Gya Roberts. How was shooting that?

MICKY BELLS: We had so much fun because we were in the tropics in Jamaica and the weather was very nice. I liked Gya and Terri a lot. They are both very sweet and funny. We did a scene with water guns and we were running and squirting each other. I liked that.

V-MAG: What did you like about shooting with us, Micky?

MICKY BELLS: Everything! I loved the makeup and the clothes and everyone was very nice to me. It was a very enjoyable trip to be part of.

V-MAG: Well, we hope to see more of you in the upcoming issues, Micky. Thank you for sitting with us.

MICKY BELLS: Thank you very much! I hope that everyone likes all of my photos and sends me letters!

1-800-JACK-OFF 5 2 2 5 6 3 3 sm

POUND THIS a couple of times

...fuck my HOT mouth

1-800 800 FUCK 3 8 2 5

feeling a little kinky?...

okay then.... really kinky!!

then try...

1-800 400-TINA 8 4 6 2

ADULTS ONLY

Most major credit cards accepted, $1.98 to $3.98 per/min. plus a small $2.98 connection fee.

18629

BEVERLY PAIGE
CREAMPIE
CUTIE

We love it when new models jump on the bologna pony right away. Especially when they are as hot and horny as newcomer Beverly Paige. Beverly made her debut in the December '11 issue where she told us that her goal was to fuck her way to the top. Naturally, we asked her to prove it to us and this California dream showed us she meant business by shooting this creampie set!

"I love to have sex for a living," she said. "I go to my job happy and I leave happy, too. I do this because I get to fuck some amazing cock and I get paid. I feel beautiful. I have a great time shooting with people like *SCORE* and it is something that I enjoy. I want to be in this business until I am a GILF!" We think Beverly is quite the cocksmith and encourage her to fulfill all of her fucking potential. Especially since she was happy to have her cunt filled with man cream. "Creampies are awesome. I like it when a guy cums on my face, on my tits or on my ass, but having him shoot his load inside me is even hotter because we get to finish at the same time and then I can play with the cum while it drips out of my pussy!"

So what other sexual fantasies would this horny young lady like to pursue? She told us that she wants to be tied up and fucked, hard. "I like tit bondage and suspension with ropes," she says with a sweet smile. "I'd like to hang there, tangled in all of these ropes and just get fucked." We applaud Beverly's adventurous sexual streak. If you want to see her best XXX scenes, head on over to *SCORELAND.com* because watching her fuck will make your dick cream.

Vmag™ DVD CLUB

Exclusive DVDs from the publisher of

Big Tit Skinny Dip RATED X

$39.95 PLUS S&H

Terri Jane

We took four naturally-stacked babes and the newest HD underwater video gear to the Caribbean to film our most unique big-boob movie ever. Starring **Valory Irene**, **Dors Feline** and **Lana Ivans** and introducing **Terri Jane** in erotic underwater action. Shot by big tit lovers for big tit lovers. Prepare yourself for total big-tit submersion therapy. Cum on in, the water's fine!

120 MIN. ON DVD

Voluptuous Xtra #13 RATED XXX

$39.95 PLUS S&H

Vanessa Del Mar

Cum along with six V-mag vixens as they siphon as much spooge as they can. **Renee Ross** takes a load on her rack. Curvy newcomer, **Analee Sands** shows off her bellydancing skills. **Vanessa Del Mar** gets her caramel tits coated. **Sadie Berry** gets fucked in sexy lingerie and **Charlie Cooper** takes a pounding! Plus, Southern cutie, **Anna Kay**, works the bone like a pro!

120 MIN. ON DVD

Big Boob Finishing School RATED X

$39.95 PLUS S&H

Finishing School Grads

Arianna Sinn, **Sophie Mae**, **Eden**, **Valory Irene** and **Lana Ivans** all have huge, natural racks, but they can't keep a boyfriend. So they go off to Portugal and enroll in **Michelle Bond**'s Big Boob Finishing School to become the ultimate man-pleasers. Bustier-than-ever Michelle teaches them how to use their tits to pleasure cocks! And these busties do A+ work!

150 MIN. ON DVD

Full Figured Foxes RATED X

$39.95 PLUS S&H

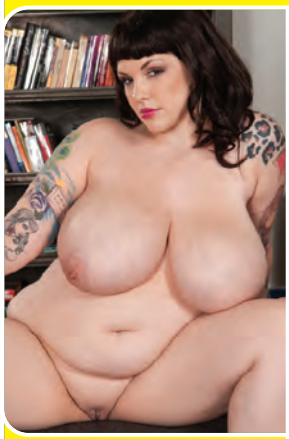

Dors Feline

Are you ready to meet the perfect plumper? A lady with a rack so fine that it'll make your dick drip? Then say hello to **Dors Feline**. She's our newest discovery and the epitome of an XL pinup girl; beautiful, super stacked and as horny as they come. Get up close and personal with Dors and her 10 thick 'n' busty girlfriends as they strip, play with their wet pussies and cum.

120 MIN. ON DVD

Wide Load Nymphos 2 RATED XXX

$39.95 PLUS S&H

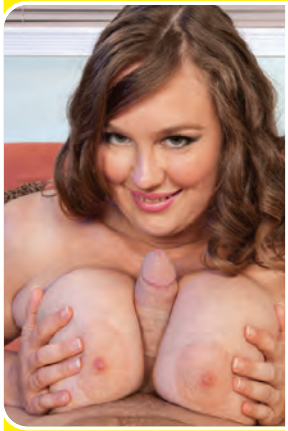

Analee Sands

Six stacked plumpers can't get enough cock. Their mouths crave it; their tits squeeze it and their pussies cum on it. **Twilight Starr** even gets it up her ass! Watch as these horny big girls suck and fuck! **Kendra**'s juicy bits jiggle when she gets fucked. **Porsche Dali** and **Analee Sands** are plumper knockouts. **Chloe Stevens** and **Dawn Davenport** fuck like crazy nymphos!

159 MIN. ON DVD

Chubby 'N' Fucked RATED XXX

$39.95 PLUS S&H

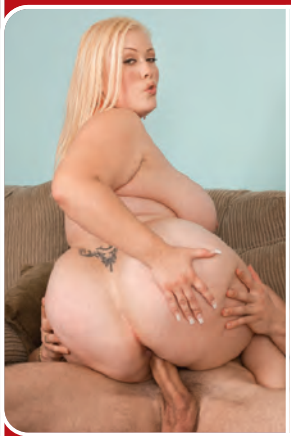

Bunny De La Cruz

They say that chubby girls have more padding for the pushin' and these six hotties are proof that it's true. They've got bigger tits and bigger asses that will get an even bigger load from your dick. Super-star plumpers **Bunny De La Cruz**, **Kitty Lee**, **Dixie Devereaux**, **Lexi Summers**, **Cassidi Jai** and **Laurella** show off their fuck-tastic skills and get coated in cum!

120 MIN. ON DVD

SCAN NOW

QR CODE

to place your order instantly via your mobile phone!

Voluptuous®

» ORDER ON PAGE 9 «

All Stacked, All Natural 2 RATED X

$39.95 PLUS S&H

New!

Cherry Brady

We thought she had retired forever…until **Diane Poppos**, the greatest big-boobed housewife of all-time, returned sexier and raunchier than ever. Plus, you get all-time fave **Cherry Brady** and nine more naturally stacked superstars, many of whom you'll see nowhere else, in the kind of tit-play and pussy-plugging action you expect from the leader in big boobs.

120 MIN. ON DVD

Montego Babes RATED X

$39.95 PLUS S&H

New!

The Montego Babes

When super-stacked **Terri Jane**, **Gya Roberts** and **Micky Bells** go on vacation to a tropical paradise, tits bust out all over! Come to Montego Bay for the wettest, oiliest big-boob party ever. It's fun in the sun as the girls bust out of skimpy bikinis, tight tops and turn their super soakers on each other for the wet T-shirt scene of your dreams. Plus, spend some time with them in the pool, too!

118 MIN. ON DVD

Mammary Mambo RATED XXX

$39.95 PLUS S&H

New!

Miosotis & Arianna Sinn

It's **Arianna Sinn** and **Miosotis** hotter than you've ever seen them before! Watch as this busty Romanian stunner and mega-boobed Dominican mama go tit-to-tit in a raunchy, pussy-licking lezzie fest! Then the ladies get down in a threeway and some sizzling hardcore action on their own, too! The tit power, the tropical heat…things get extra-hot when you do the *Mammary Mambo*!

80 MIN. ON DVD

Busty Brown Sugar RATED XXX

$39.95 PLUS S&H

Kristina Milan

The ladies of *Busty Brown Sugar* are offering up their caramel cushions and tan cans for loads of man-cream! Starring super-stacked wonders **Kristina Milan** and **Vanessa Del Mar** in nut-busting action! Plus, **Tatiana Blair**, **Lady Spyce** and **Camelia Davis** get their honey-pots pummeled and their brown sugar tits coated, too. Five freaks so sweet, you'll fall in love after just one taste!

120 MIN. ON DVD

All The Way Renee RATED XXX

$39.95 PLUS S&H

Renee Ross

Why is **Renee Ross** fucking three guys in one movie? Because she's a big girl with a big appetite for wild sex, that's why! She wraps her J-cups around cocks and gives the three fellas the rides of their lives! Plus, she shows a flat chick why big tits are better...and why she eats pussy better, too! Loaded with naughty jack talk, plus behind-the-scenes bonuses!

208 MIN ON DVD

On Location Grand Bahama RATED X

$39.95 PLUS S&H

The Girls of Grand Bahama

In this latest excursion to Grand Bahama Island, **Arianna Sinn**, **Jenna Valentine**, **Taylor Steele** and **Karla James** are joined by lovely European natural and fan favorite, **Natalie Fiore** for a big-boobed vacation of sun, sand and bikinis. The big-tit action never stops as these V-mag covergirls get wild. Their naked tits make this DVD a holiday of huge hooters.

100 MIN. ON DVD

COMING NEXT ISSUE